

JOHN HANLY

MADE IN IRELAND • SINCE 1893



SCARVES
& HEADWEAR
CATALOGUE 2025

TODAY, WE WEAVE A MEMORY

WELCOME,

Thank you to all of customers who bought from us in 2024. We hope you had a successful year of trading and we look forward to continuing and developing our relationship In 2025.

To those customers who might be meeting us for the first time, can I say welcome to the world of John Hanly & Co. We are here to provide you with high class woollen products that have a track record In selling well for all our customers. Take time to browse through this catalogue and we also encourage you to register on our trade web site. I hope you like this years exciting new colours that are highlighted at the front of each category. You can register by going to www.johnhanly.com and clicking on "TRADE WEBSITE" at the top right of the screen.

There are certain features of the trade web site that will provide a distinct advantage over a catalogue.

1. There will always be additional items available that do not appear In the catalogue.
2. You will see the price of every product when you use the trade web site.
3. If an item is out of stock you will see a "return to stock" date against that product.
4. You can place your order and see the value of the order as you add to cart.
5. You can download images from our Media Gallery that can be used on your own website.

We look forward to working with you In 2025 and wish you all every continued success.

Best wishes,
Brian Hanly - Managing Director.

INDEX

100% Cashmere Scarf	3	Irish Ladies Tweed Hat	29
Merino Luxury Wool Scarf	5	Irish Tweed Flat Cap	31
Oversized Merino Scarf	11	Irish Tweed Patch Cap	34
Merino Wool Cashmere Scarf	13	Baseball Cap	35
Irish Wool Scarf Long	16	8 Piece Cap	36
Irish Wool Scarf Medium	20	Driving Cap	37
Irish Wool Scarf Short	22		
Lambswool Cape	26		

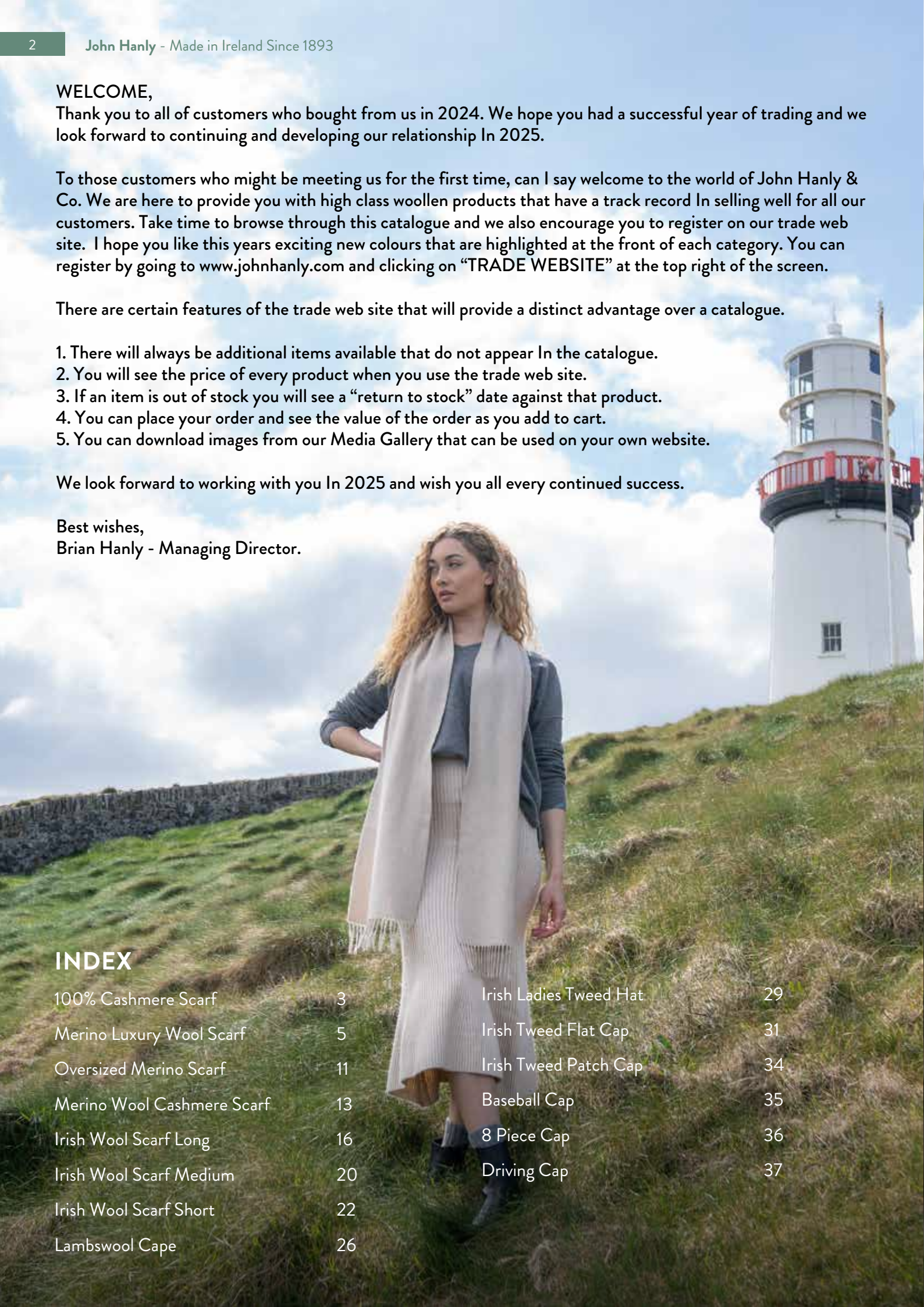

100% Cashmere Scarf
25 x 210cm (10 x 82")

Our 100% cashmere scarf is not just an accessory; it's an investment in comfort and style. The scarf boasts a velvety texture that feels incredibly smooth against the skin. The natural fibers of cashmere create a lightweight and breathable fabric, making it comfortable to wear throughout the year.

100% Cashmere Scarf

25 x 210cms (10" x 82")



471
Charcoal



469
Beige



475
Royal Blue



470
Navy



474
Taupe



472
Denim Blue



460
Black



473
Maroon



476
Pink



Merino Luxury Wool Scarf

30 x 180cms (12" x 71")

Highly sought after, a vibrant and stylish collection that provides a beautiful mix of colours, patterns and is incredibly soft to the touch.

Merino Luxury Wool Scarf 30 x 180cms (12" x 71")



800
Green Brown Charcoal Camel Check



801
Pink Brown Charcoal Camel Check

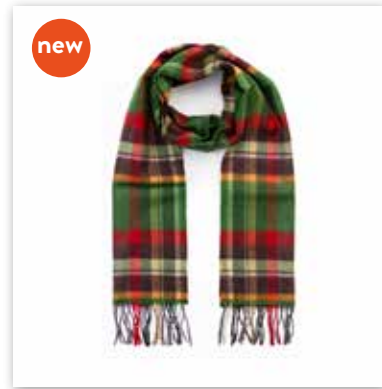

802
Green Rust Orange Brown Check



803
Wine Blue Sky Silver Check



804
Camel Grey Stone White Block Check



805
Pink Raspberry Blue Green Block Check



806
Blue Brown Rust Stone Check



807
Blue Grey Stone White Block Check



808
Pink Wine Orange Stone Check



136
Classic Camel Tartan



149
Baby Blue Cream and Taupe Check



150
Baby Pink White Check

Merino Luxury Wool Scarf 30 x 180cms (12" x 71")



118
Navy Beige Brown Check



176
Pale Grey White and Pink Check



192
Grey Beige and Light Green Check



140
Charcoal Silver Red Check



148
Green Blue Pink Plaid



175
Denim Green Check



133
Blue Navy Sand Block Check



142
Pink Mustard Sand Block Check



145
Yellow Green Brown Rust Block Check



102
Bright Rainbow Mix Small Block Check



177
Pink Red Purple Check



190
Orange Charcoal Plaid

Merino Luxury Wool Scarf

30 x 180cms (12" x 71")



173

Aqua Grey Cream & Pink Block Check



153

Pink Green Block



162

Cream Brown & Black Block Check



120

Red Pink & Navy Block Check



122

Blue Purple Block Check



100

Grey Mix Block Check



181

Green Rust Check



107

Sea Green Rust Plaid



189

Denim Grey Plaid



195

Blue Navy Plaid



147

Blackwatch Tartan



152

Dress Stewart Tartan

Merino Luxury Wool Scarf

30 x 180cms (12" x 71")



Merino Luxury Wool Scarf

30 x 180cms (12" x 71")



146

Royal Stewart Tartan



156

Black Stewart Tartan



Oversized Merino Scarf

76 x 200cms (30" x 78")

A bespoke styled collection offering a subtle mix of colours and patterns which allow the wearer to accessorise a beautiful and delicate wrap, perfect for a variety of occasions.



new

789

Candy Pink Oyster

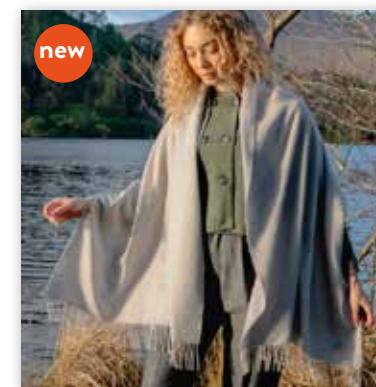

new

790

Grey Oyster

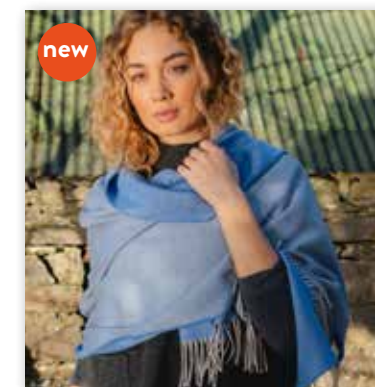

new

791

Blue Oyster

Oversized Merino Scarf

76 x 200 cms (30" x 78")



new

792
Green Oyster



new

785
Rust Brown Beige Plaid



new

786
Pink Purple Plaid



new

788
Green Navy Cream Plaid



781
Baby Pink Glencheck



782
Baby Blue Glencheck



776
Navy Red Purple Block



751
Natural Skyblue Cornflower



750
Natural Grey Brown Plaid



752
White Orange Green Plaid



783
Solid Sand



Merino Wool Cashmere Scarf

23 x 200cms (9" x 78")

95% Merino Wool, 5% Cashmere

Blending the classic herringbone pattern with bright and adventurous colour variations, helping to create a very cosy scarf.

Merino Wool Cashmere Scarf

23 x 200cms (9" x 78") 95% Merino Wool, 5% Cashmere



2405

Mustard Orange Blue Herringbone Block

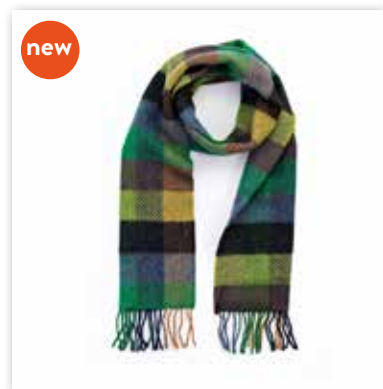

2406

Green Denim Charcoal Herringbone Block

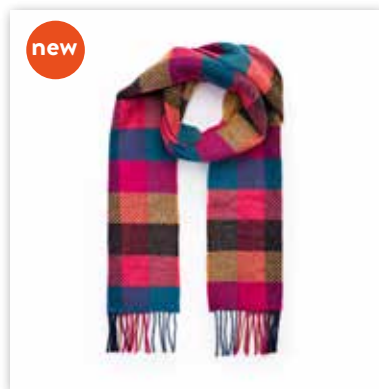

2407

Pink Coral Teal Herringbone Block

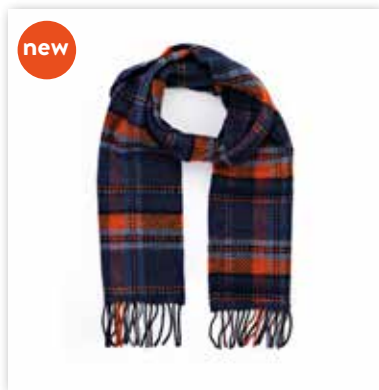

2408

Denim Orange Navy Check

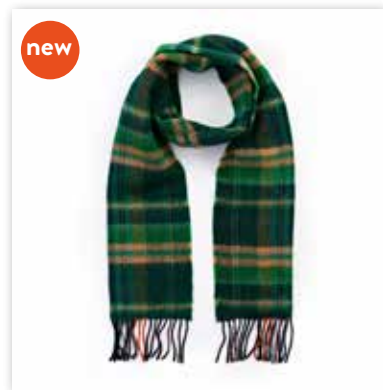

2409

Green Beige Check



2410

Cream and Dark Grey Herringbone



2444

Navy Mustard Herringbone



2433

Navy and Mustard Herringbone



2424

Light Grey Blue Herringbone



2425

Grey & Navy Herringbone



2403

Green Charcoal Herringbone



2422

Silver Grey Herringbone

Merino Wool Cashmere Scarf

23 x 200cms (9" x 78") 95% Merino Wool, 5% Cashmere



2421

Grey Herringbone



2413

Olive Maroon Herringbone



2411

Olive Charcoal Herringbone



2436

Green Wine Clay Diamond Check



2435

Navy Cobalt Purple Diamond Check



2404

Silver Denim Charcoal Diamond Check



2437

Navy Denim Blue Stripe



2438

Greys and Mustard Stripe

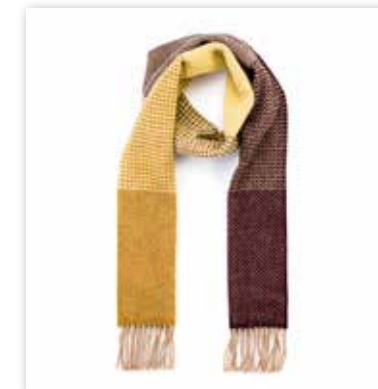

2449

Gold to Mustard Mix



2440

Grey to Blue Mix



2441

Denim with Beige Red Windowpane



2442

Green with Beige Green Windowpane

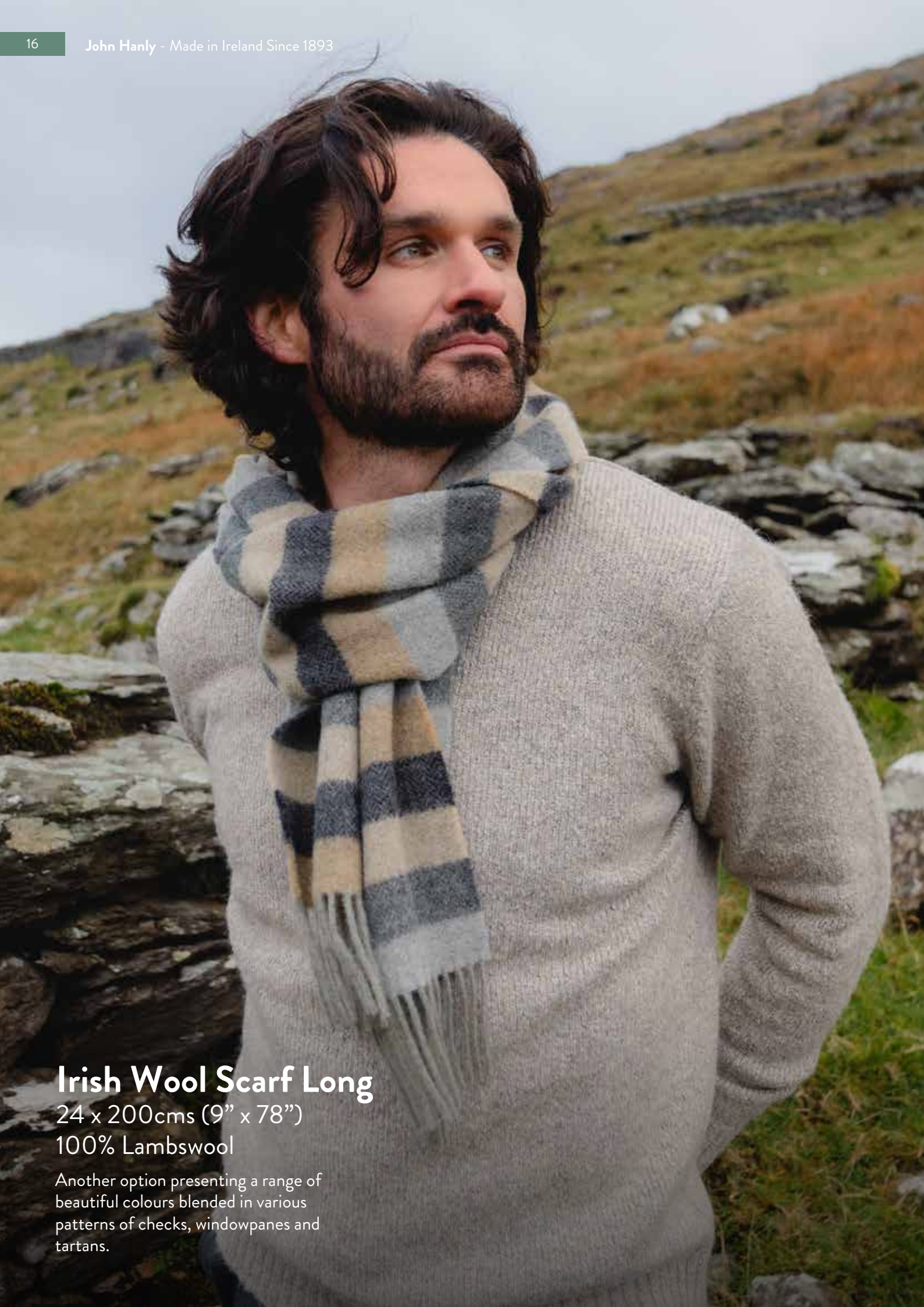

Irish Wool Scarf Long

24 x 200cms (9" x 78")

100% Lambswool

Another option presenting a range of beautiful colours blended in various patterns of checks, windowpanes and tartans.

Irish Wool Scarf Long

24 x 200cms (9" x 78") 100% Lambswool

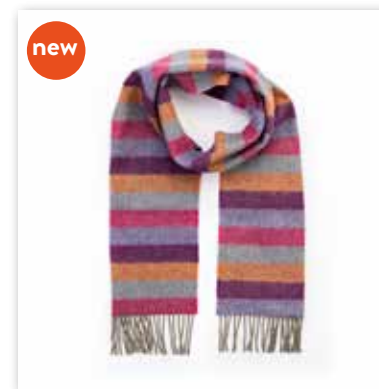

1904
Purple Orange Pink Stripe Herringbone

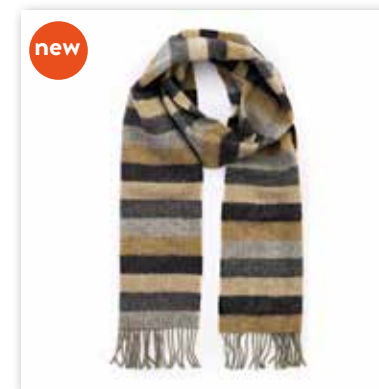

1905
Grey Camel Silver Stripe Herringbone

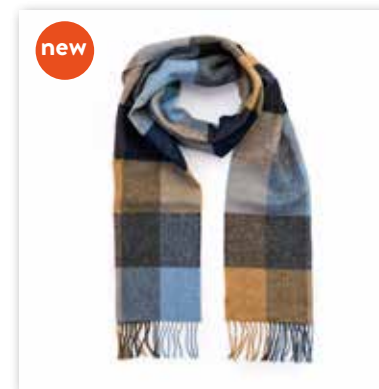

1919
Beige Grey Blue Silver Navy Block Check

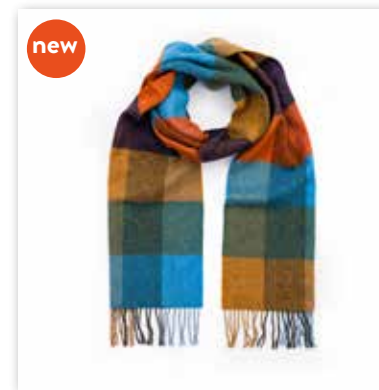

1920
Mustard Green Blue Orange Blackberry Check

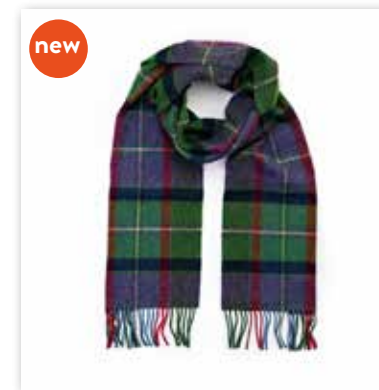

1932
Purple Green Navy Check

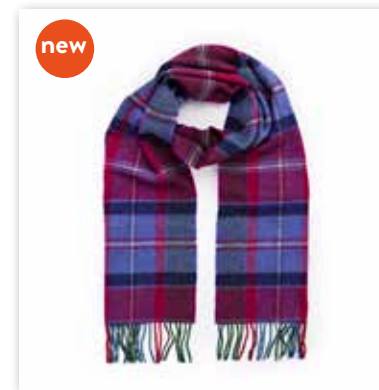

1940
Raspberry Red Lavender Purple Check

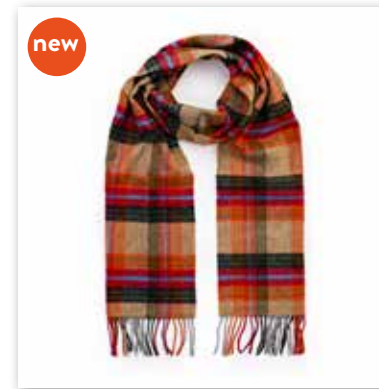

1964
Beige Orange Red Charcoal Plaid

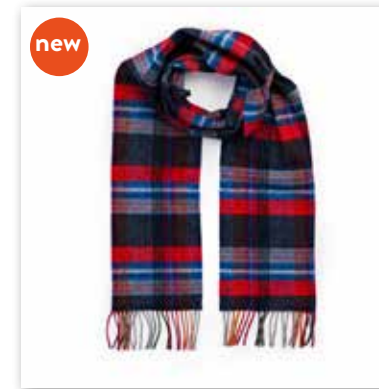

1968
Navy Red Blue Wine Plaid



1924
Orange Teal and Denim Blue Small Block Check



1977
Bright Pink and Purple Check



1929
Brown Red Purple Block Check



1903
Red Plaid

Irish Wool Scarf Long

24 x 200cms (9" x 78") 100% Lambswool



1946

Turquoise Green Blue Block



1939

Orange Grey Beige Multi Block



1909

Ecru Purple Heather Plaid



1979

Dark Green Mint Mustard Check



1972

Charcoal Beige Rust Plaid



1906

Green Red Overcheck Plaid



1956

Blue Charcoal Sage Plaid



1967

Blue Grey Block Check



1974

Orange and Denim Check



1998

Charcoal Herringbone



1955

Beige Red Mustard Stripe



1948

Beige Brown Grey Herringbone

Irish Wool Scarf Long

24 x 200cms (9" x 78") 100% Lambswool



1912

Denim Navy Beige Block Check



1943

Green, Mustard and Purple Check



1985

Mustard Green Rust Check



1907

Snow Grey Charcoal Grey Check



1990

Blue Grey Rust Plaid



1902

Red Green Check



1992

Blue Beige Check



1991

Citrus Blue Brown Plaid



1914

Pink Maroon Check

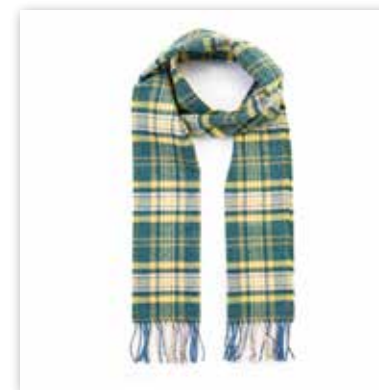

1995

Yellow Green Mix Check



Irish Wool Scarf Medium

30 x 180cms (12" x 71")
100% Lambswool

This range offers classic colourways and patterns together with a wide variety of traditional tartans.

Irish Wool Scarf Medium 30 x 180cms (12" x 71") 100% Lambswool



549
Dress Stewart Tartan



550
Red Royal Stewart Tartan



548
Kilgore Tartan



502
Navy, Red and Bottle Green Check



501
Antique Dress Stewart



526
Black Watch Tartan



504
New Green and Yellow Tartan



551
Dress Gordon



578
Black Stewart



565
Charcoal Indigo Glencheck



533
Light Grey Charcoal Stripe



534
Rust Brown Red Plaid



Irish Wool Scarf Short

30 x 150cms (12" x 60")
100% Lambswool

This range offers classic colourways and patterns together with a wide variety of traditional tartans.

Irish Wool Scarf Short

30 x 150cms (12" x 60") 100% Lambswool

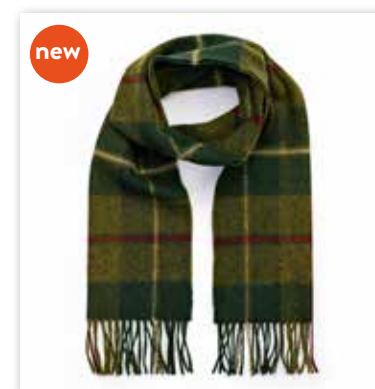

new

206

Country Green Red Cream Plaid

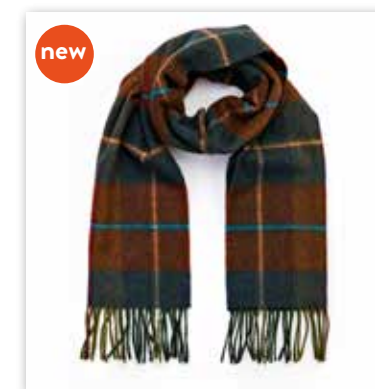

new

210

Rust Brown Blue Red Plaid

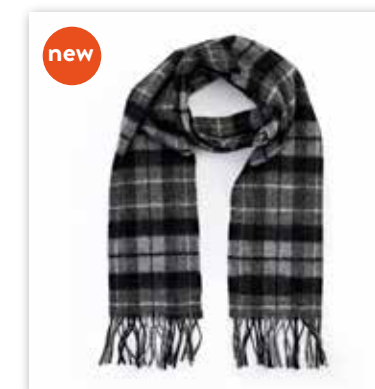

new

215

Grey Silver Charcoal Plaid

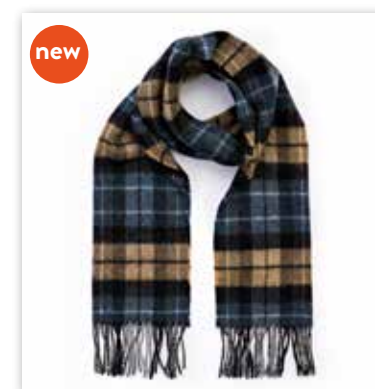

new

225

Denim Blue Beige Charcoal Plaid



204

Dress Stewart Tartan



202

Camel of Merrick Tartan



244

Red Royal Stewart Tartan



203

Dress Gordon Tartan



217

Kilgore Tartan



221

Black Stewart Tartan



245

Black Watch Tartan



200

Hunting Mcleod

Irish Wool Scarf Short

30 x 150cms (12" x 60") 100% Lambswool



223

Denim Green Check



291

Beige Orange Check



241

Blue and Orange Mix Check



280

Light Blue Green Check



212

Light Blue Charcoal Check



205

Blue Royal Sage Plaid



239

Denim Beige Blue Black Overcheck



230

Red Straw Graphite Plaid



247

Maroon Green Block Check



249

Tabasco Blue Purple Green Block



248

Navy Blue Jade Bronze Block



231

Autumnal Mix Check

Irish Wool Scarf Short

30 x 150cms (12" x 60") 100% Lambswool



211

Red Green Yellow Check



233

Grey Beige Black Check



392

Multicolour Stripes



341

Grey Herringbone



246

Black and White Glencheck



298

Charcoal and Multicoloured Window Pane



100% Lambswool Cape

132 x 153cms (52" x 60") 100% Lambswool

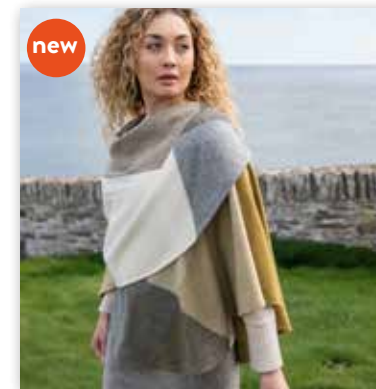

new

SUE 712

Mustard White Cream Grey Block

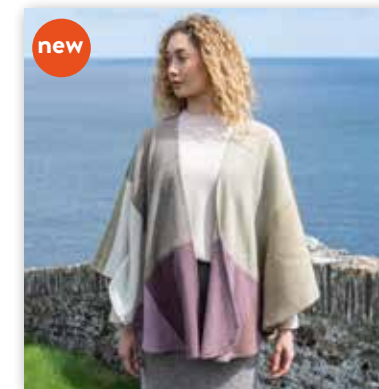

new

SUE 713

Heather Cygnet Moss Beige Block



new

SUE 714

Green Brown Orange Cream Check



new

SUE 715

Blue Navy Rust Red Check



SUE 633

Orange Tartan Mix



SUE 642

Orange Maroon Sea Green Block



SUE 639

Orange Green Yellow & Wine Check



SUE 613

Green Navy Purple Plaid



SUE 614

Cream Baby Blue Green Block Check



SUE 704

Pink Grey Block



SUE 629

Cream & Brown Tartan Mix



SUE 616

Cream Taupe & Denim Check

Lambswool Cape

132 x 153cms (52" x 60")

100% Lambswool Wool

This range of 'one size fits all' Lambswool Capes is both cosy and contemporary. The Sue style comes without a fringe and only in the colours shown below.



HEADWEAR

Irish Ladies Tweed Hat	29
Irish Tweed Flat Cap	31
Irish Tweed Patch Caps	34
Baseball Cap	35
8 Piece Cap	36
Driving Cap	37



Irish Ladies Tweed Hat

This style of hat offer ladies the perfect accessory, whether they chose the Flapper style (Style Eve) or with traditional rosette (Una Style), made from beautiful Irish tweeds.

Hat Size Table

Size	Cms	Cap size
M	57	7

Irish Ladies Tweed Hat



new

Una E

Blue Green with Purple
Overchecks



new

Una F

Purple Green Plaid



new

Una G

Rose Pink & Navy Plaid

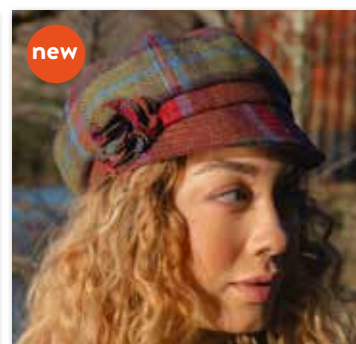

new

Una H

Blue Green & Burnt Orange
Plaid



Una A

Brown Turquoise
Herringbone Donegal



Una B

Royal Blue Navy
Herringbone Donegal



Una C

Red Deep Purple
Herringbone Donegal



Una D

Pink Deep Purple
Herringbone Donegal



new

Eve E

Blue Green with Purple
Overchecks



new

Eve F

Purple Green Plaid



new

Eve G

Rose Pink & Navy Plaid



new

Eve H

Blue Green & Burnt Orange
Plaid



Eve A

Brown Turquoise
Herringbone Donegal



Eve B

Royal Blue Navy
Herringbone Donegal



Eve C

Red Deep Purple
Herringbone Donegal



Eve D

Pink Deep Purple
Herringbone Donegal



Irish Tweed Flat Cap

Quintessentially Irish, no matter what your style this range of classic flat caps will put you 'ahead' above the rest.

Hat Size Table

Size	Cms	Cap size
S	56	6 7/8
M	58	7 1/8
L	60	7 3/8
XL	62	7 5/8

Irish Tweed Flat Cap



TC H56
Tan Brown Herringbone



TC H16
Beige Dark Brown Herringbone



TC H36
Green Brown Donegal



TC H55
Forest Green Rust Overcheck



TC H89
Olive Green Blue Overcheck



TC D58
Dark Green Solid



TC D57
Rust Dark Brown Orange Overcheck



TC H82
Pine Green with Overcheck



TC H65
Loden Rust



TC H78
Gold Rust Blue Check



TC H58
Dark Green Black Herringbone



TC J5
Beige Green Herringbone

Irish Tweed Flat Cap



TC H57
Charcoal Denim



TC H74
Mid Blue Green Herringbone



TC H30
Navy Plain Donegal



TC H27
Denim Navy Herringbone Donegal



TC D41
Charcoal Black Herringbone



TC H84
Grey Denim Herringbone



TC D20
Charcoal Black Herringbone Donegal



TC Black
Black



TC H14
Brown Green Donegal Herringbone



TC H15
Moss Green Donegal Herringbone



TC H35
Green Beige Houndstooth



TC H37
Brown Beige Houndstooth



Irish Tweed Patch Caps

Quintessentially Irish, no matter what your style this range of classic flat caps, Driving & Baseball Caps are suitable for one and all.

Hat Size Table

Size	Cms	Cap size
S	56	6 7/8
M	58	7 1/8
L	60	7 3/8
XL	62	7 5/8

new



Driving Patch Cap
Each Cap is unique with different patch pattern



Tweed Flat Patch Cap
Each Cap is unique with different patch pattern



Child Patch Cap
One Size, Elastic Backed
Each Cap is unique with different patch pattern



Baseball Patch Cap
Each Cap is unique with different patch pattern



Baseball cap with earflaps

A playful twist on an American Classic, with Irish tweeds that keep you warm and cosy thanks to the earflaps.

Hat Size Table

Size	Cms	Cap size
S	56	6 7/8
M	58	7 1/8
L	60	7 3/8
XL	62	7 5/8



BC H56
Tan Brown Herringbone



BC J5
Beige Green Herringbone



BC H65
Loden Rust



BC H58
Dark Green Black Herringbone



BC H84
Grey Denim Herringbone



BC H57
Charcoal Denim



BC H14
Brown Green Donegal Herringbone



BC H11
Grey & Charcoal Houndstooth



8 Piece Cap

This eight piece cap made famous in Peaky Blinders is the classic Newsboy Cap also known as the Gatsby Cap.

Hat Size Table

Size	Cms	Cap size
S	56	6 7/8
M	58	7 1/8
L	60	7 3/8
XL	62	7 5/8



Driving Cap

This Driving Cap is our newest cap to our collection. A generous fit with small concealed elastic within the back of the rim to allow for more flexibility with sizing. Made with 100% pure wool tweeds from our own factory.

Hat Size Table

Size	Cms	Cap size
S	56	6 7/8
M	58	7 1/8
L	60	7 3/8
XL	62	7 5/8



8 PC H27 Navy Herringbone Donegal
8 PC H30 Navy Plain Donegal
8 PC D20 Charcoal Black Herringbone Donegal
8 PC D41 Charcoal Black Herringbone



DC BLA Black
DC D41 Charcoal Black Herringbone
DC H27 Denim Navy Herringbone Donegal
DC H100 Navy Green Mix Windowpane



8 PC H36 Green Brown Donegal
8 PC H14 Brown Green Donegal Herringbone
8 PC H15 Moss Green Donegal Herringbone



DC H101 Sea Green & Blue Windowpane
DC H102 Brown & Green Tweed
DC H103 Forest Green Herringbone

History

1893 - Ballyartella, North Tipperary

Our story started back in 1893, when Denis Hanly and his son John set up a vertical woollen mill beside the Nenagh river, in a disused flour mill in Ballyartella, North Tipperary. Local farmers sold their fleeces to the mill, where wool was spun and carded and then woven into two main products of blankets and flannel fabric.

1938 - The Move to Electricity

The traditional water mill wheel was replaced by a new water turbine. The turbine was made by a company called Grant's in Belfast, Northern Ireland. The same water turbine is still working and produces electricity from the Nenagh river. We are proud to be able to say that all our electricity comes from renewable sources.

1939 - Hanly Family

John Hanly died and for a number of years the business was run by various members of the Hanly family, mainly Anthony and Peggy. These were years of World War II and it would have been a great struggle to keep a factory going in these times of raw material shortage.

1944 - Joseph Hanly joins the Company

Joseph Hanly, having completed his first year of Science in UCD, was called home at the age of 19 to work in the family business. He was helped during this time by his sister Peggy. Joseph would spend a total of 69 years working in Ballyartella Woollen Mills until he died on the 27th May 2013.

1952 - A Fire Destroyed Much of the Mill

In 1952 a fire destroyed much of the mill, reducing it from six to two storeys and destroying the adjoining family home. After that, the mill continued, but ceased its spinning and finishing, leaving just weaving as its core business.

1985 - 4th Generation

Brian Hanly, following in the almost the same footsteps of his father Joseph, was asked to return home to join the company. Brian was 24 at the time and is the current managing director of the business.

2021 - 5th Generation Hanly

John Hanly has now followed in the same footsteps of his father Brian and is the 5th generation Hanly to be involved in the running of the company.

2023 - Celebrating 130 years in Business

John Hanly & Co celebrates 130 years of Business.



TODAY, WE WEAVE A MEMORY



Ballyartella Woollen Mills,
Nenagh,
Co. Tipperary,
Ireland E45 P789

Tel. +353 67 24278

Email: office@johnhanly.com

www.johnhanly.com

REGISTER FOR AN ONLINE TRADE ACCOUNT

An even wider range of products and colours can be seen on our trade website www.johnhanly.com

